

ONE320



FEATURES

- 5 Bedrooms
- Large Family & Dining Areas
- Separate Study & Home Theatre
- Double Lock-Up Garage
- Huge Outdoor Alfresco
- Amazing Chefs Kitchen

AREA SPECIFICATIONS

Residence	237.25 m ²
Garage	40.55 m ²
Porch	8.73 m ²
Alfresco	19.64 m ²
Patio	14.82 m ²
TOTAL	320.99 m²

Width 30.81m and Depth 17.11m

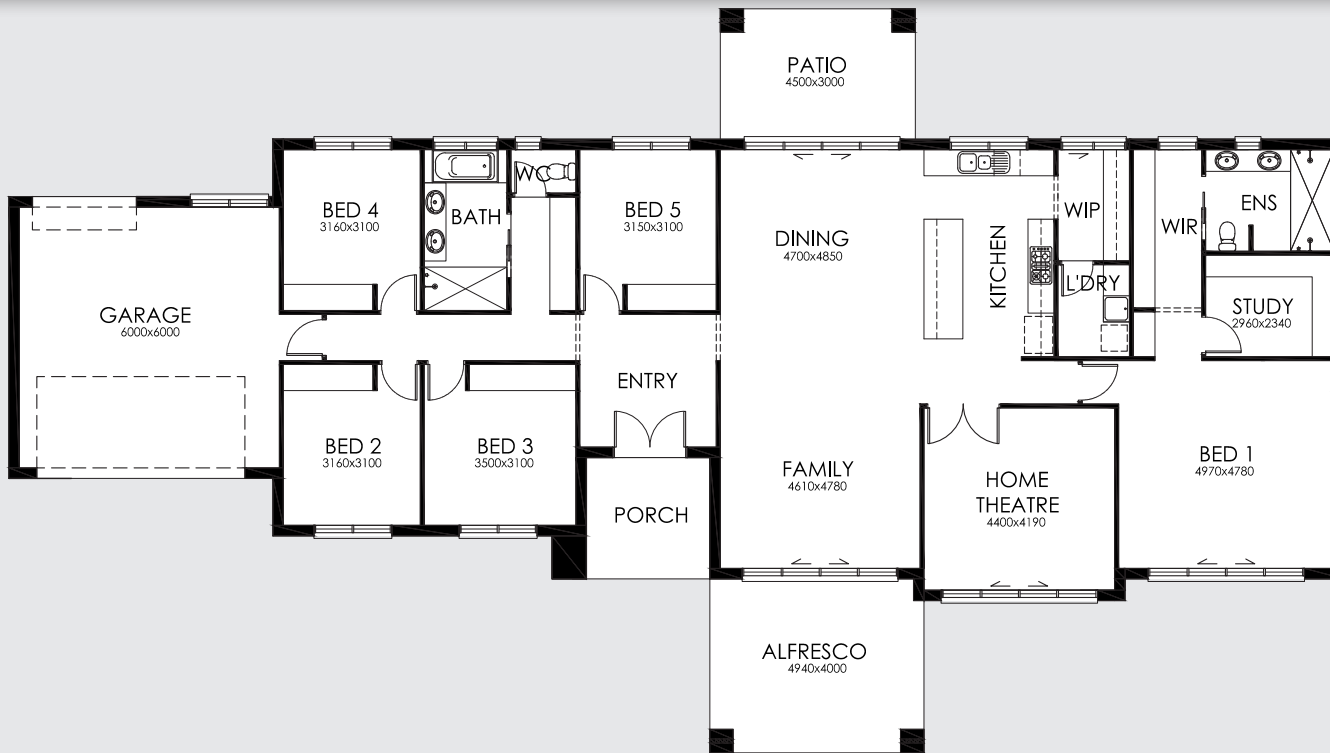

GB BUILDING
Licence No. 164162

*New Homes, Custom Plans,
 Carpentry Work & All Buildings
 Domestic or Commercial*

Graeme Bell 0418 242 123