

ONE195

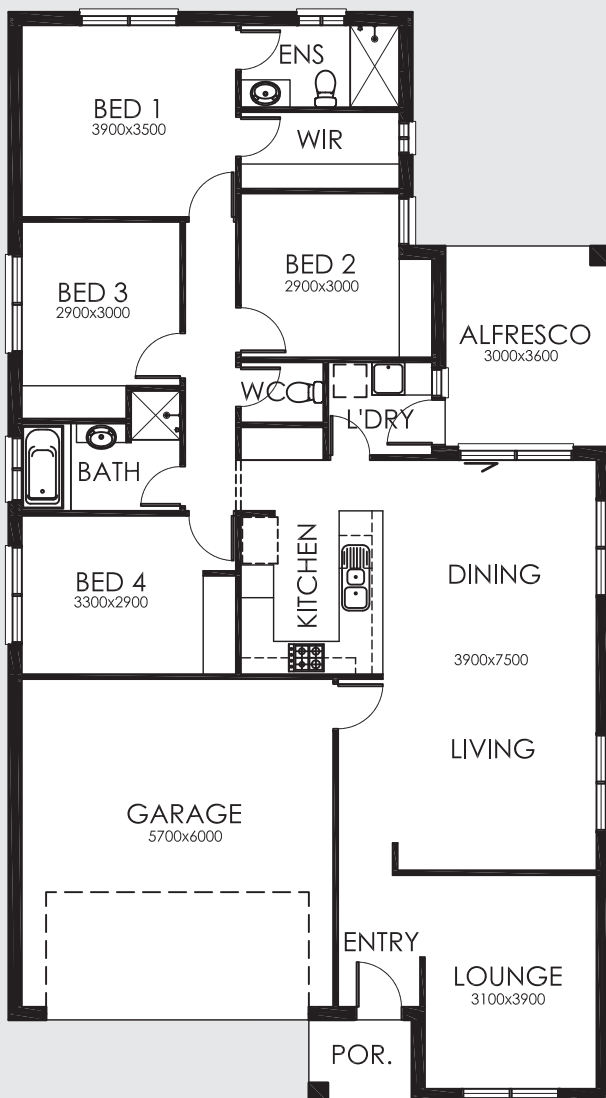

FEATURES

- 4 Bedrooms
- Large Living and Dining Area
- Double Lock-Up Garage
- Separate Lounge
- Outdoor Alfresco

AREA SPECIFICATIONS

Living Area	144.78 m ²
Porch	2.82 m ²
Garage	37.06 m ²
Alfresco	11.07 m ²
TOTAL	195.73 m²

Width 11.00m and Depth 19.95m

GB BUILDING
License No. 104186

*New Homes, Custom Plans,
 Carpentry Work & All Buildings
 Domestic or Commercial*

Graeme Bell 0418 242 123