

ONE193

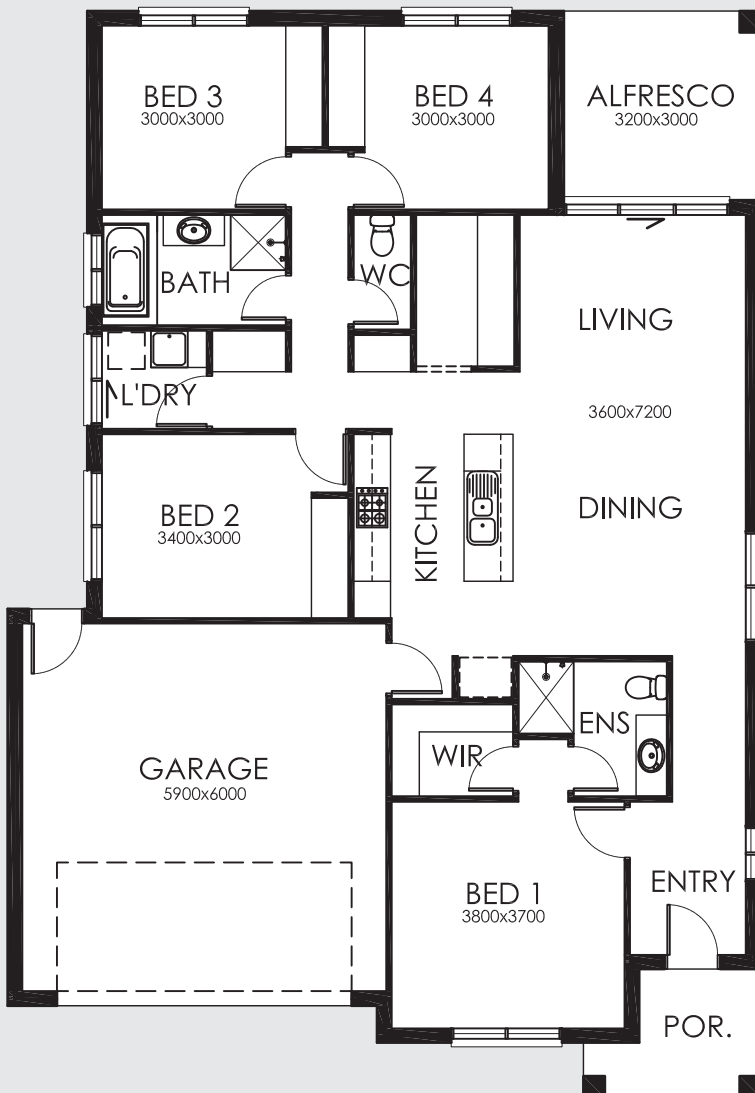

FEATURES

- 4 Bedrooms
- Large Living & Dining Area
- Double Lock-Up Garage
- Outdoor Alfresco
- Ensuite & WIR

AREA SPECIFICATIONS

Living Area	139.61 m2
Porch	4.99 m2
Garage	38.87 m2
Alfresco	9.94 m2

TOTAL 193.41 m2

Width 12.30m and Depth 17.74m

GB BUILDING
License No. 194130

*New Homes, Custom Plans,
 Carpentry Work & All Buildings
 Domestic or Commercial*

Graeme Bell 0418 242 123